Locations Where Continuous Water Level Elevation Data are Available

02/08/2012

City of Redmond, Washington
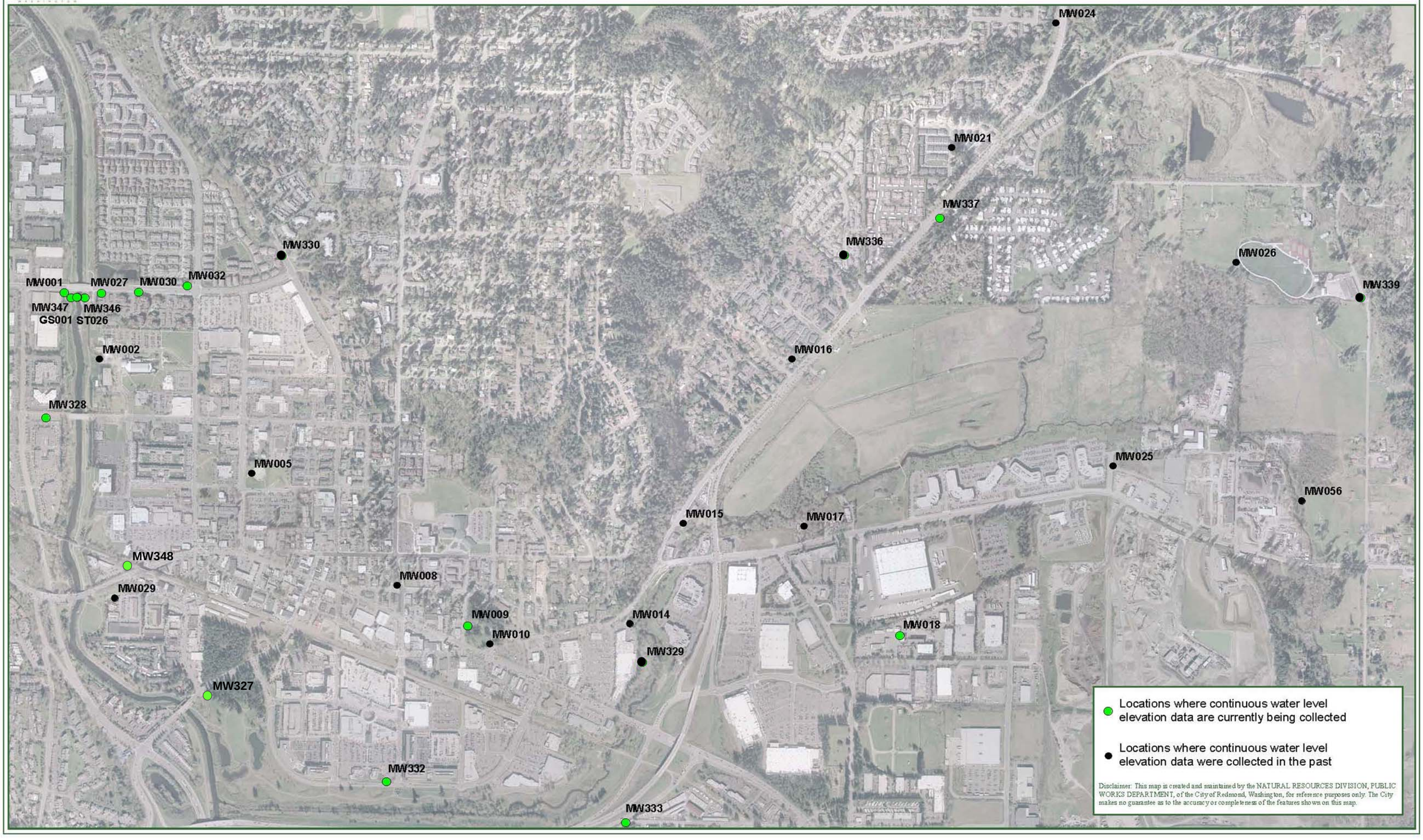
1,500 Feet