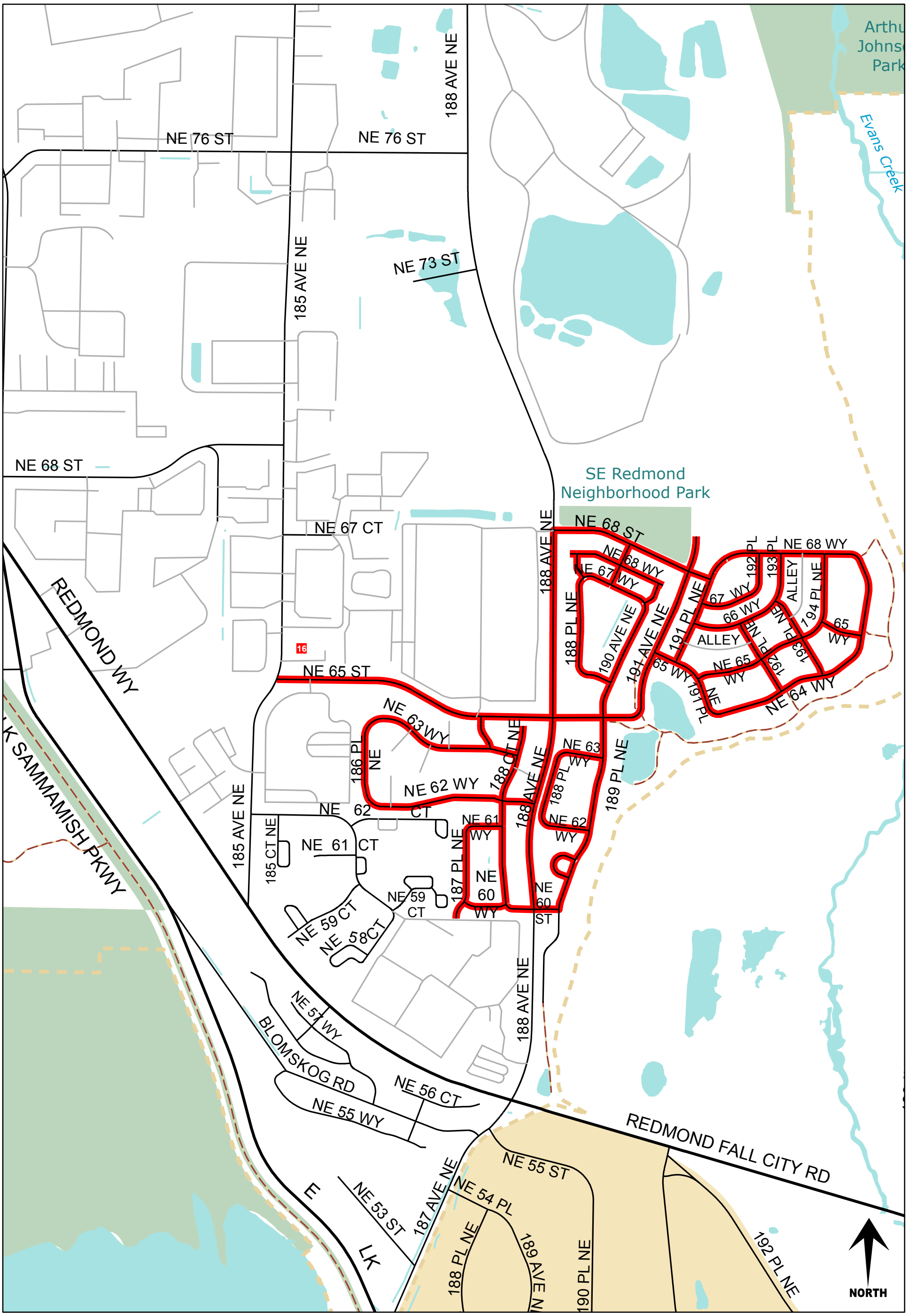

DECEMBER 17, 2013

SOUTHEAST REDMOND